

***Y PWYLLGOR
CYNLLUNIO***

02 HYDREF 2018

***RHANBARTH Y
GORLLEWIN***

**PLANNING
COMMITTEE**

02 OCTOBER 2018

**AREA
WEST**



***CEISIADAU YR ARGYMHELLIR EU
BOD YN CAEL EU CYMERADWYO***

**APPLICATIONS RECOMMENDED
FOR APPROVAL**

W/37444

W/37444

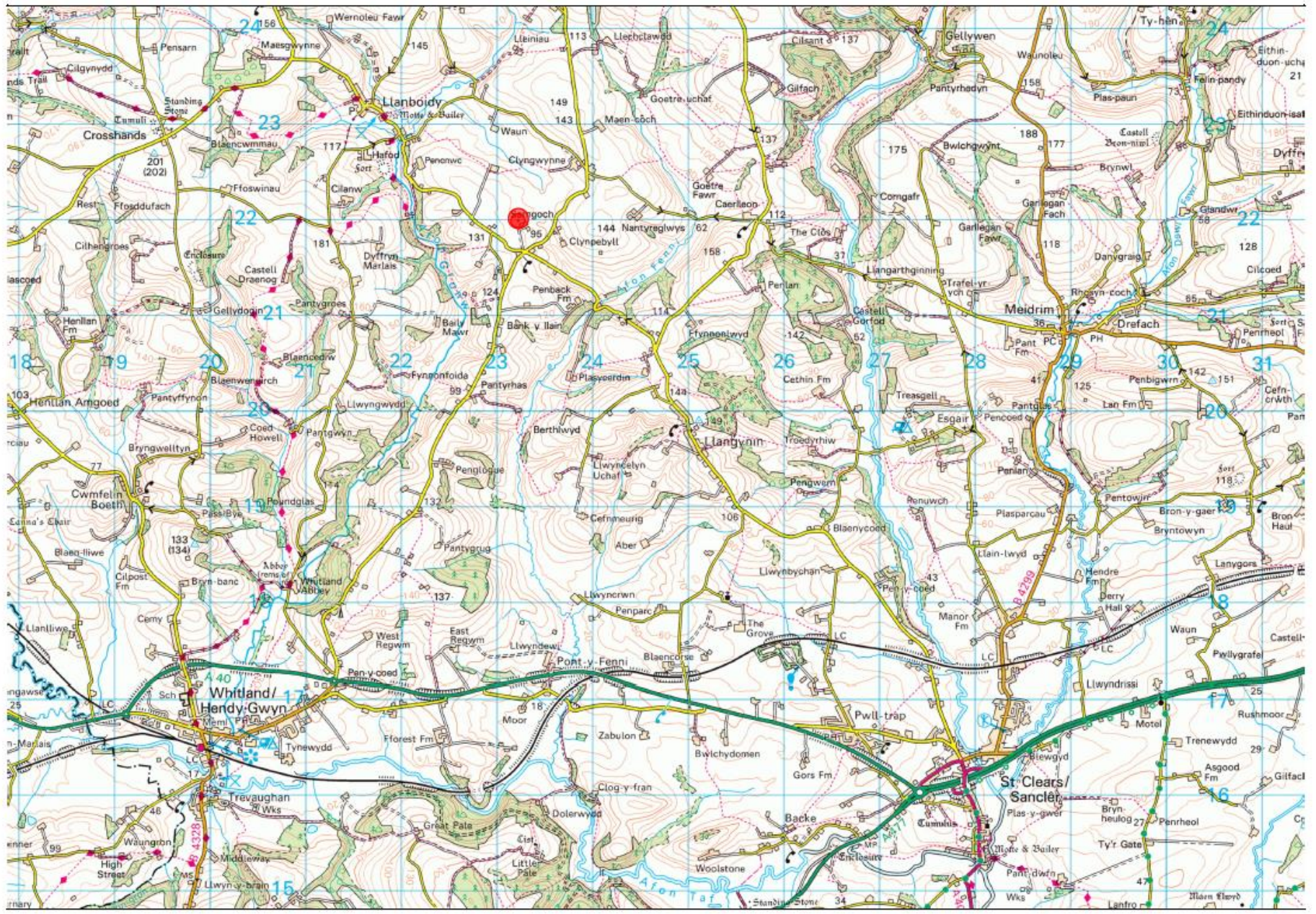

W/37444



W/37444

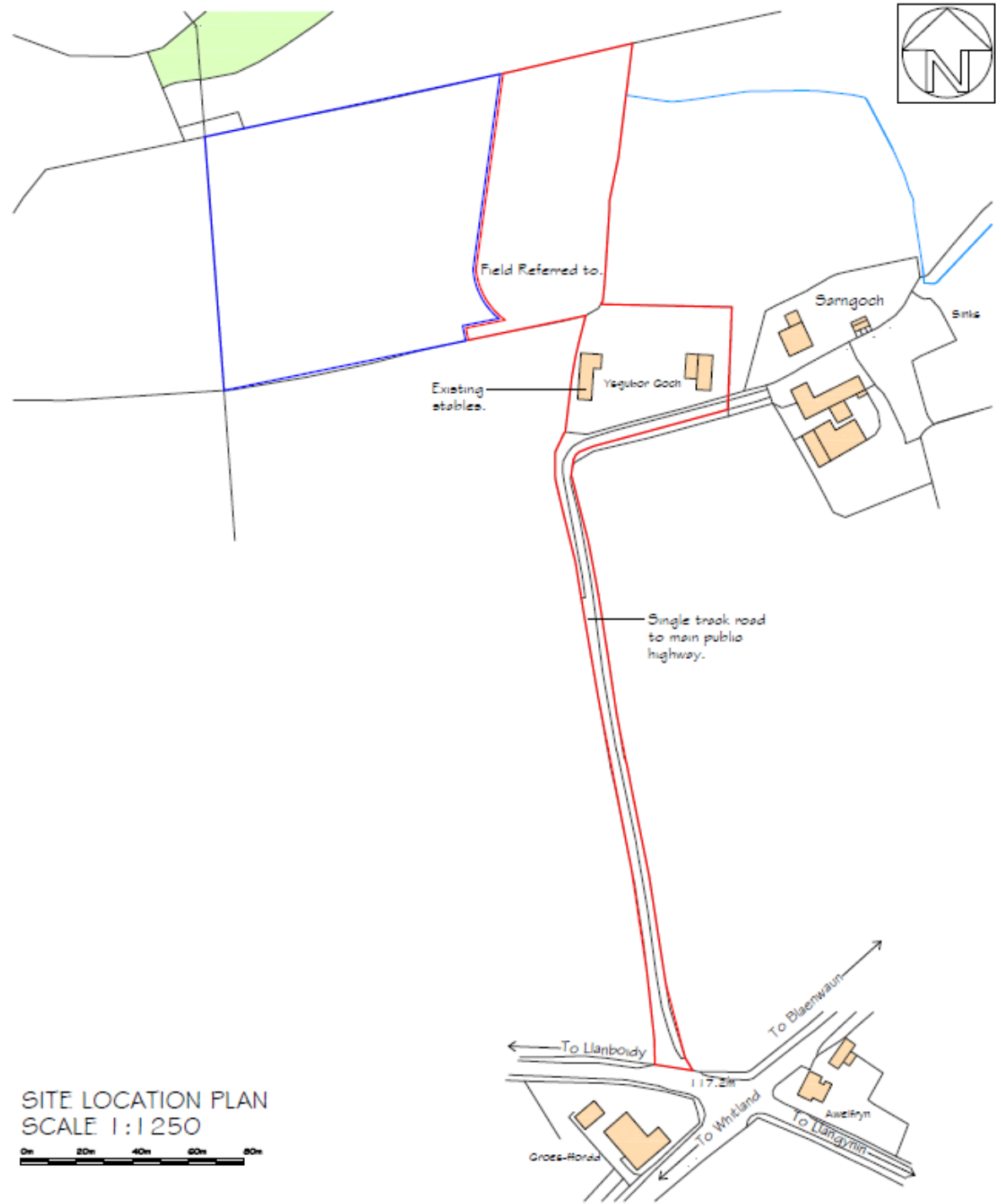

SITE LOCATION PLAN
SCALE 1:1250



W/37444

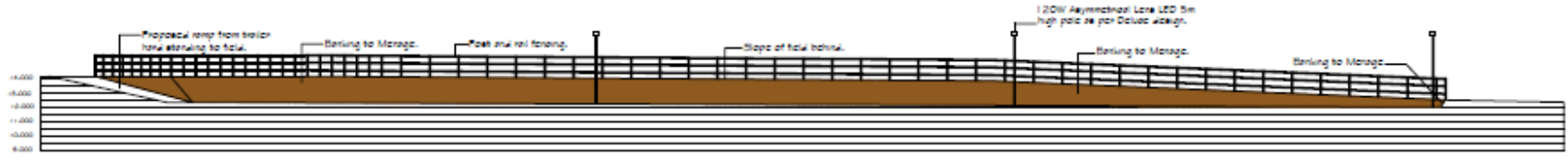

SECTION B-B
SCALE 1:200

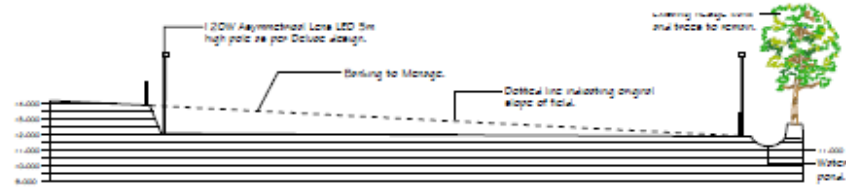

SECTION A-A
SCALE 1:200

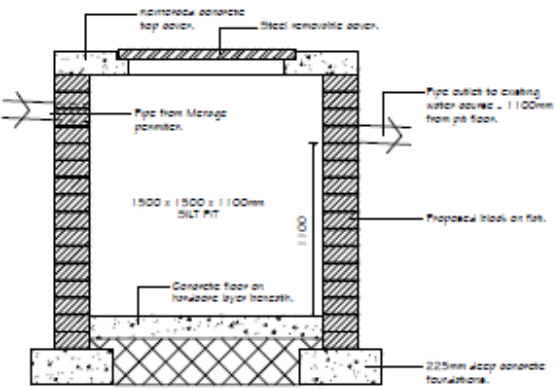
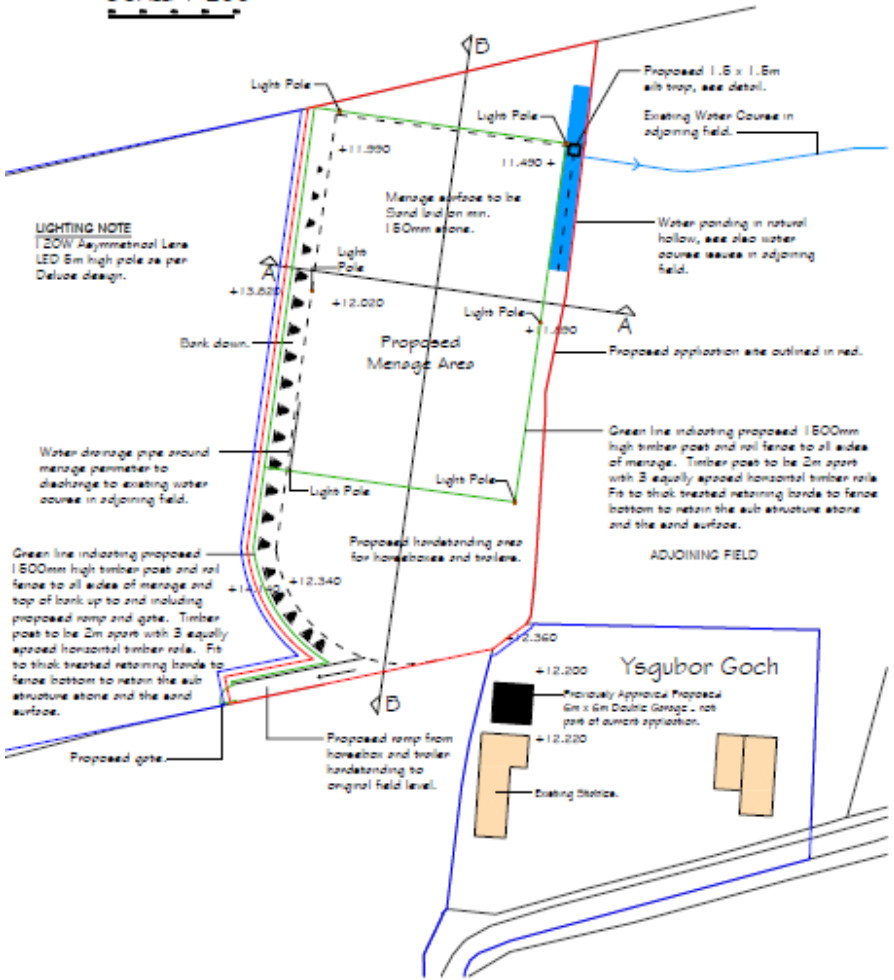

SILT FIT DETAIL
SCALE 1:20



FENCE DETAIL
SCALE 1/50

THE CLIENT AGREES THAT THE DRAWING SHALL BE USED FOR THE PURPOSES SPECIFIED ONLY AND THAT THE CLIENT SHALL BE RESPONSIBLE FOR OBTAINING ALL NECESSARY PERMITS AND APPROVALS IN RELATION TO THE PROPOSED WORK.

| Rev | Date | Drawn | Description |
|-----|----------|--------|-------------------------|
| A | 10/11/23 | P.M.L. | Planning Drawings |
| B | 10/11/23 | P.M.L. | Amendments for Planning |
| | | | |
| | | | |
| | | | |

KEN MORGAN
DESIGN & BUILDING MANAGEMENT LTD.
HEALTHY AND SUSTAINABLE DESIGN SOLUTIONS
SERVICES: ARCHITECTURE, INTERIORS, LANDSCAPE ARCHITECTURE, CIVIL ENGINEERING, STRUCTURAL ENGINEERING, PROJECT MANAGEMENT

| | |
|--|-----------------|
| Job title: Ysgubor Goch, Llanbwlly, Wiltshire. | |
| Drawing title: Proposed Layout. | |
| Job no. 16017H | Drawing no. 101 |
| Scale: 1/200 | Page No. 02 |
| 1/200 | Date: 10/11/23 |
| 1/500 | Age: 1/5 |
| Drawn: A.D. | Checked: |

W/37444



W/37444



W/37444



W/37444



W/37444



W/37444



W/37444



W/37444



W/37444





W/37575

W/37575

LOCATION PLAN

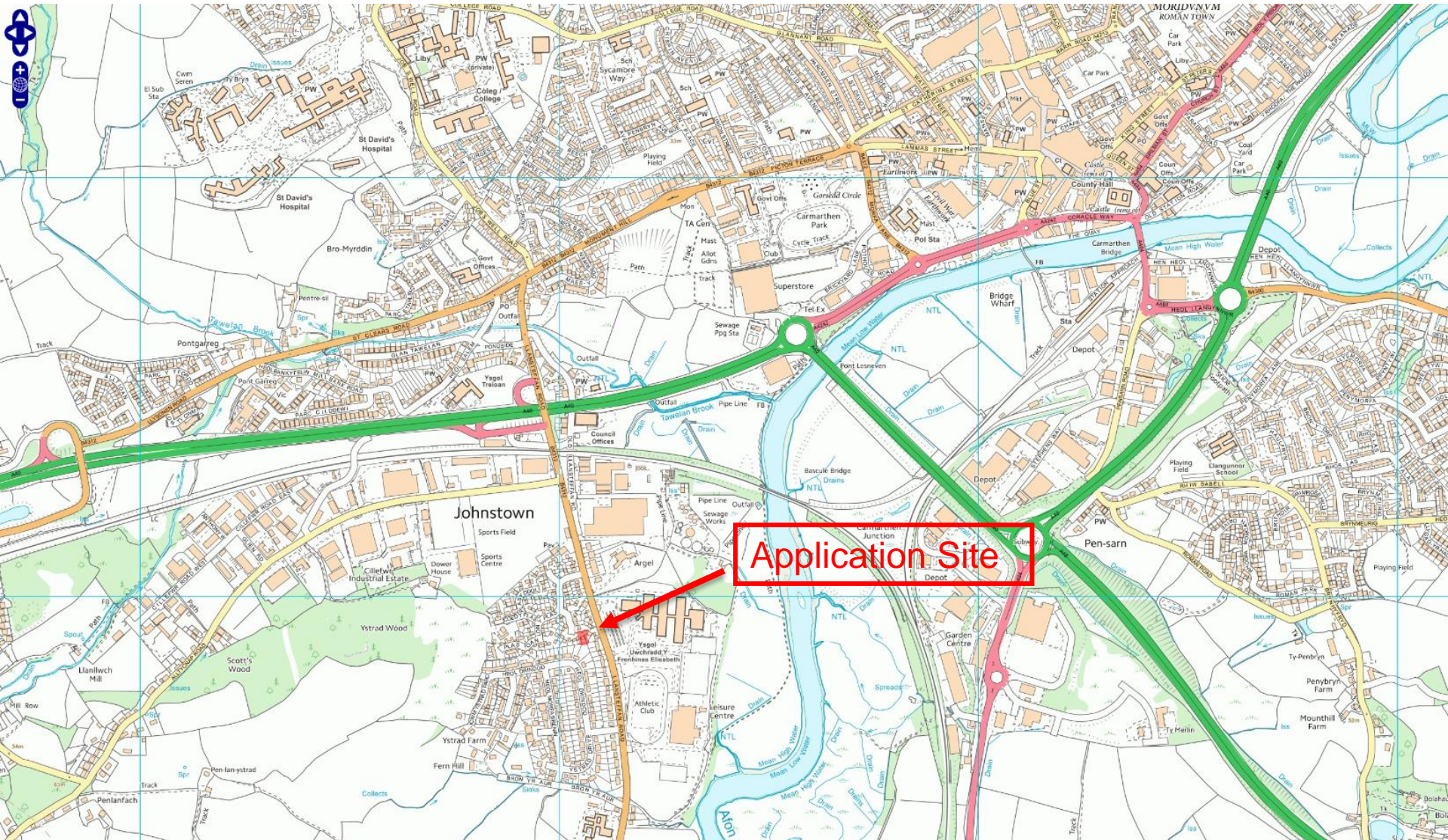

W/37575

SITE PLAN



W/37575

AERIAL SITE PLAN



W/37575

EXISTING AND PROPOSED PLANS

EXISTING



ground floorplan



first floor plan

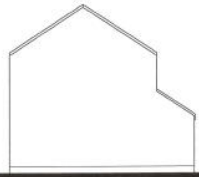

east elevation



northelevation

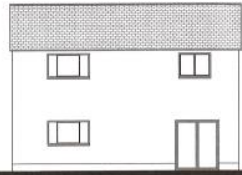

south elevation



west elevation

PROPOSED



ground floor plan

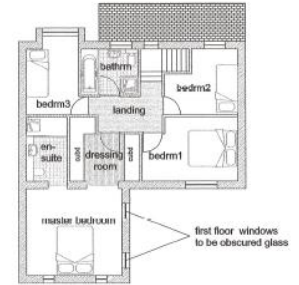

first floor plan

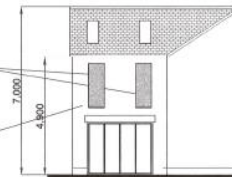

east elevation



northelevation



west elevation



south elevation



site plan 1:200



site location plan 1:1250

first floor windows to be obscured glass
proposed extension to be smooth render finish with brick plinth to match existing brickwork



proposed extension

proposed extension to be smooth render finish with brick plinth to match existing brickwork



W/37575

SITE PHOTO



W/37575

SITE PHOTO



W/37575

SITE PHOTO



W/37575

SITE PHOTO

